

# Certificate of Survey

Part of Government Lot 4 of Section 3  
& Part of Government Lot 1 of Section 4,  
Township 156 North, Range 58 West,  
Walsh County, North Dakota

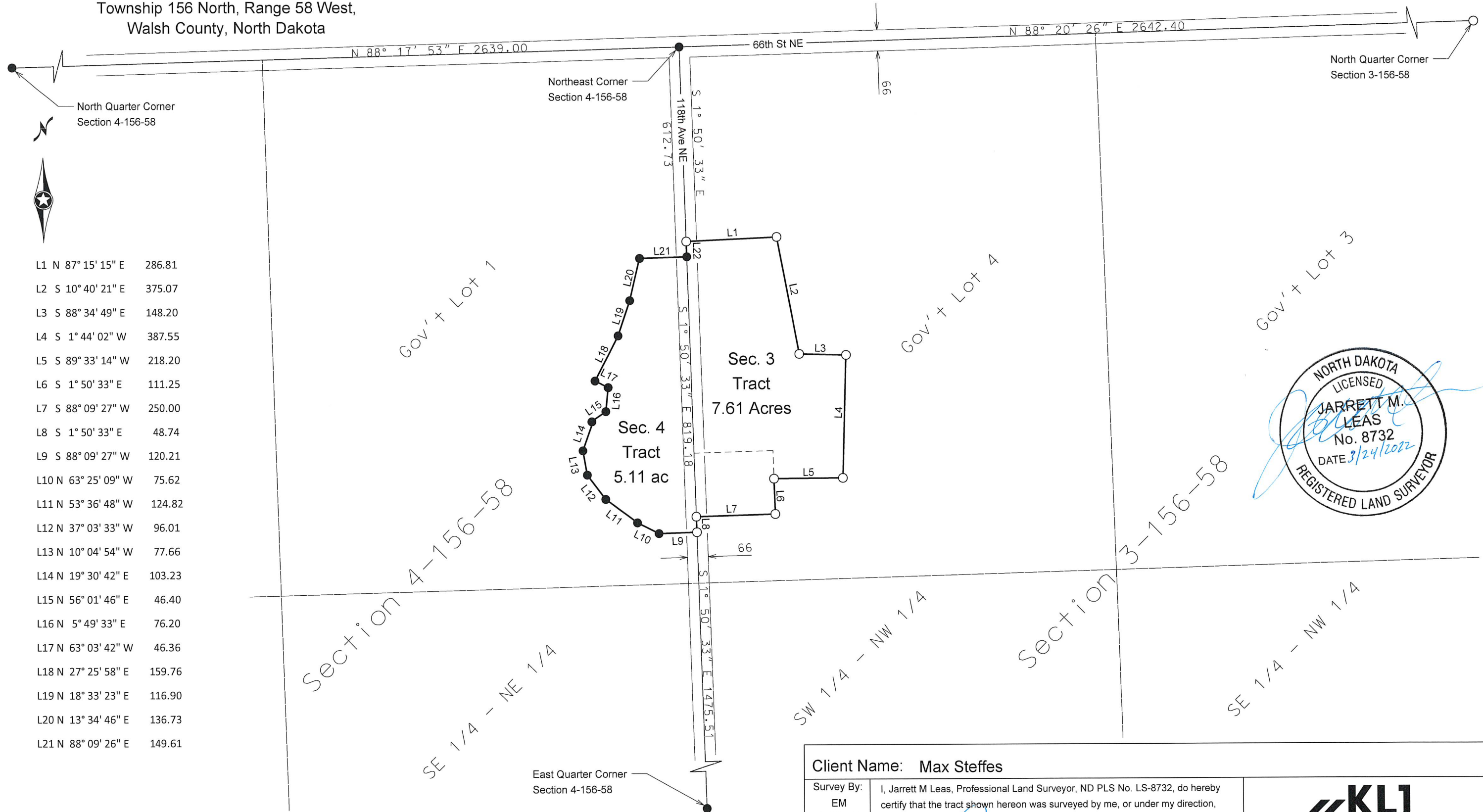

L1	N 87° 15' 15" E	286.81
L2	S 10° 40' 21" E	375.07
L3	S 88° 34' 49" E	148.20
L4	S 1° 44' 02" W	387.55
L5	S 89° 33' 14" W	218.20
L6	S 1° 50' 33" E	111.25
L7	S 88° 09' 27" W	250.00
L8	S 1° 50' 33" E	48.74
L9	S 88° 09' 27" W	120.21
L10	N 63° 25' 09" W	75.62
L11	N 53° 36' 48" W	124.82
L12	N 37° 03' 33" W	96.01
L13	N 10° 04' 54" W	77.66
L14	N 19° 30' 42" E	103.23
L15	N 56° 01' 46" E	46.40
L16	N 5° 49' 33" E	76.20
L17	N 63° 03' 42" W	46.36
L18	N 27° 25' 58" E	159.76
L19	N 18° 33' 23" E	116.90
L20	N 13° 34' 46" E	136.73
L21	N 88° 09' 26" E	149.61

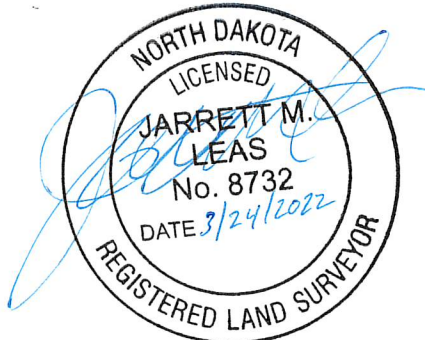

- Indicates iron monument found
- Indicates iron monument set, marked LEAS ND LS-8732

Survey is based on US State Plane, NAD83, North Dakota North Zone, International Feet. Distances shown are Grid distances.

Client Name: Max Steffes

Survey By:	EM	I, Jarrett M Leas, Professional Land Surveyor, ND PLS No. LS-8732, do hereby certify that the tract shown hereon was surveyed by me, or under my direction, from notes made in the field, and the same is true and correct to the best of my knowledge and belief. The field survey was performed on March 1, 2022.
Drawn By:	JL	
Checked By:	JL	SIGNATURE: <i>[Signature]</i> DATE: 3/24/2022

PROJECT NO. 2214-00193



ENGINEERS SURVEYORS PLANNERS

2750 Gateway Dr. Suite A  
Grand Forks, ND 58203  
701-775-1109